

# Fitango Health for TRANSPLANT

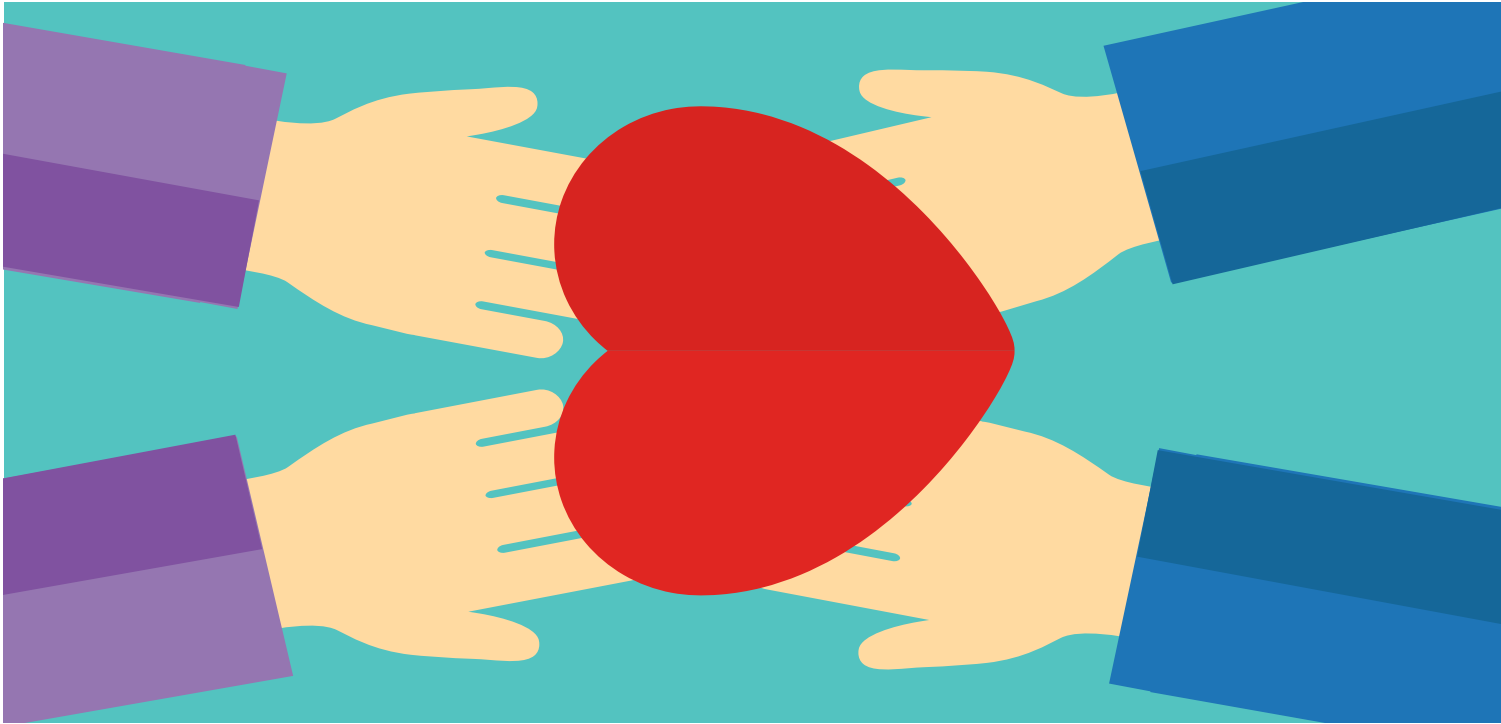

## Care Management • Patient Engagement • Population Health Management

Fitango Health, one of the healthcare industry's most revolutionary care management platforms, improves the care of pre- and post-transplant patients by extending providers' reach to the home setting.

The platform provides an integrated approach to care, allowing a patient's different providers, family and friends to join together and form a digital Care Team. The system provides the necessary tools to both the patient and their Care Team to ensure the very best health outcome. This innovative and inclusive approach increases the efficiency of your team while improving the care provided by your center.

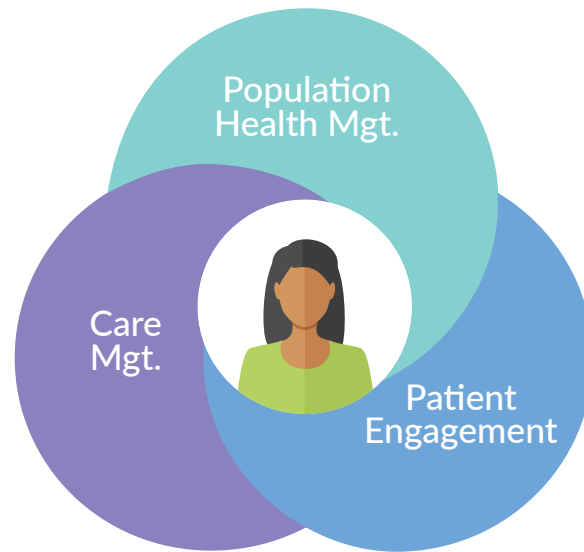

## An Integrated Patient-Centric Platform

### Chronic Care Management

---

Fitango supports CCM programs in compliance with new CMS rules. Patients have 24/7 dedicated access to their Care Team to address urgent chronic care needs:

- Systematically assess medical, functional and psychosocial needs
- Track recommended preventative care services through custom Care Plans
- Oversee medication self-management and adherence
- Manage care transitions including referrals to other physicians and follow-up after discharge from any type of medical facility

### Pre-Transplant Solutions

---

Fitango can help you achieve the high levels of engagement necessary to optimize patients for inclusion on your list. It also helps them maintain their health over time:

- Schedule medication reminders and alerts
- Communicate directly with patients regarding health and adherence issues
- Monitor trends for vital measurements (temperature, blood pressure, pain, etc.)
- Review patients' dialysis and sample draw information
- Support patients with educational materials quickly and easily—develop campaigns, save queries and define contact schedules

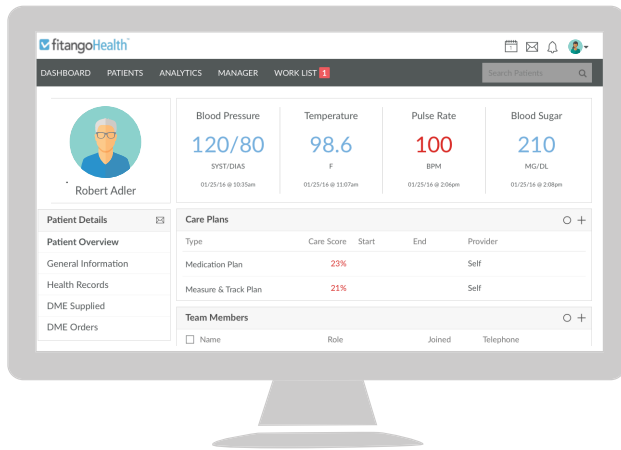

## Care Management

Extend your team's reach to the patient's home with Fitango's powerful, interactive platform:

- Invite external providers, family members, and friends to join the system for an integrated and supportive patient-centric approach to care
- Design custom Care Plans for medication, biometrics, etc. or load them from another system
- Receive real-time clinical updates and alerts for proactive intervention
- Manage care transitions, including referrals to other physicians and follow-up after discharge from any type of medical facility

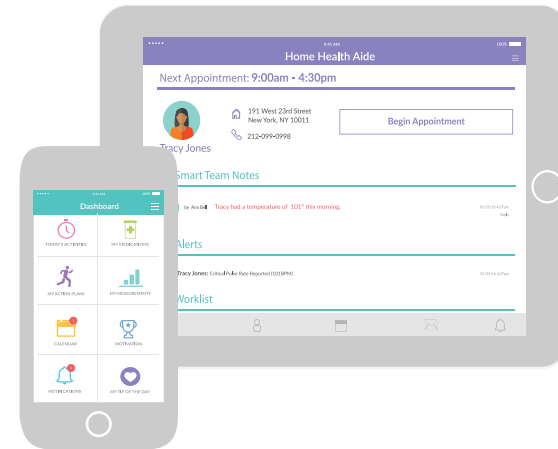

## Post-Transplant Solutions

It is essential to manage your patients as closely in the long-term, post-transplant phase as it is in the weeks immediately following the procedure. Fitango has tools for all phases of recovery:

- Communicate with your patients through the platform to minimize impact to your clinic, while keeping in touch in a documentable way
- Reduce complications by allowing patients or their loved ones to instantly report any health issues or medication side-effects
- Communicate prescription changes to patients and their outside providers; eliminate transcription errors and communication issues while saving time on phone calls
- Engage family, friends and "Motivators" to keep patients on track for long-term health and wellbeing

## Fitango Health Facts

---

- Secure & HIPAA compliant
- Cloud-based, Web & Mobile accessible
- White-label & customizable
- Open system architecture
- Connects with a wide range of health monitoring devices
- Available in a variety of languages



Fitango Health, Inc.  
119 West 57th Street  
Suite 615  
New York, NY 10019  
212.956.0555

[www.fitango.com](http://www.fitango.com)

